

**PLANNING AND GROWTH MANAGEMENT BRANCH
PROJECT SUMMARY**

BRANCH: Transportation Planning	UNIT: Transportation Strategic Planning
SUBJECT: New Sidewalk Program (missing links)	
LOCATION: Moodie Dr, from Robertson Rd to Fitzgerald Rd (W side)	
WARD: 10	COUNCILLOR: Rick Chiarelli
FILE NUMBER:	REPORT AUTHOR: Robert Charbonneau

PROJECT:

New sidewalk installations.

LOCATION AND DESCRIPTION OF WORKS:

The proposed project is for a new sidewalk to be installed on Moodie Dr to complete the missing link in the pedestrian network. This new sidewalk will be approximately 400m long and conform to city sidewalk design standards, minimum 1.8 m width and constructed of concrete. The proposed sidewalk will connect to the existing sidewalks at the intersections of Moodie Dr & Robertson Rd and Moodie Dr & Fitzgerald. The sidewalk will be located adjacent to the travel portion of the roadway consistent with the existing character of the roadway.

EXISTING CONDITIONS:

The Transportation Master Plan classifies Moodie Dr as an arterial road. There is an existing sidewalk on the east side of Moodie Dr, where there are large commercial retail stores and several public institutions, including a bank. On the west side of Moodie Dr, there are commercial areas and office buildings. Moodie Dr is a transit route with bus stops on both sides of the road.

JUSTIFICATION:

The construction of the proposed sidewalk would complete a missing link in the sidewalk network and provide connections to the transit facilities, commercial area and public institutes. The proposed sidewalk would also enhance pedestrian safety by providing a completely dedicated pedestrian facility removed from the shared use of the roadway.

COMPLIANCE/AUTHORITY:

The City is committed, through policies of both the Official Plan and Transportation Master Plan, to emphasize the creation of pedestrian-friendly environments and to changing public travel choices to reduce dependence on the automobile through the promotion of walking and provision of walking infrastructure to reach sustainable transportation objectives under the Transportation Demand Management program. The provision of new sidewalk links is key to addressing the needs of pedestrians and improving access and safety, with an emphasis on completing missing links in the existing sidewalk network along transit routes that provide access to schools, public/recreational facilities and other pedestrian generators.

COORDINATION EFFORTS:

Opportunities for coordination will be reviewed. Circulations as per City practice.

CONSULTATION:





The public will be consulted prior to construction via community notices and communication with the Councillor's office.

COST ESTIMATE:

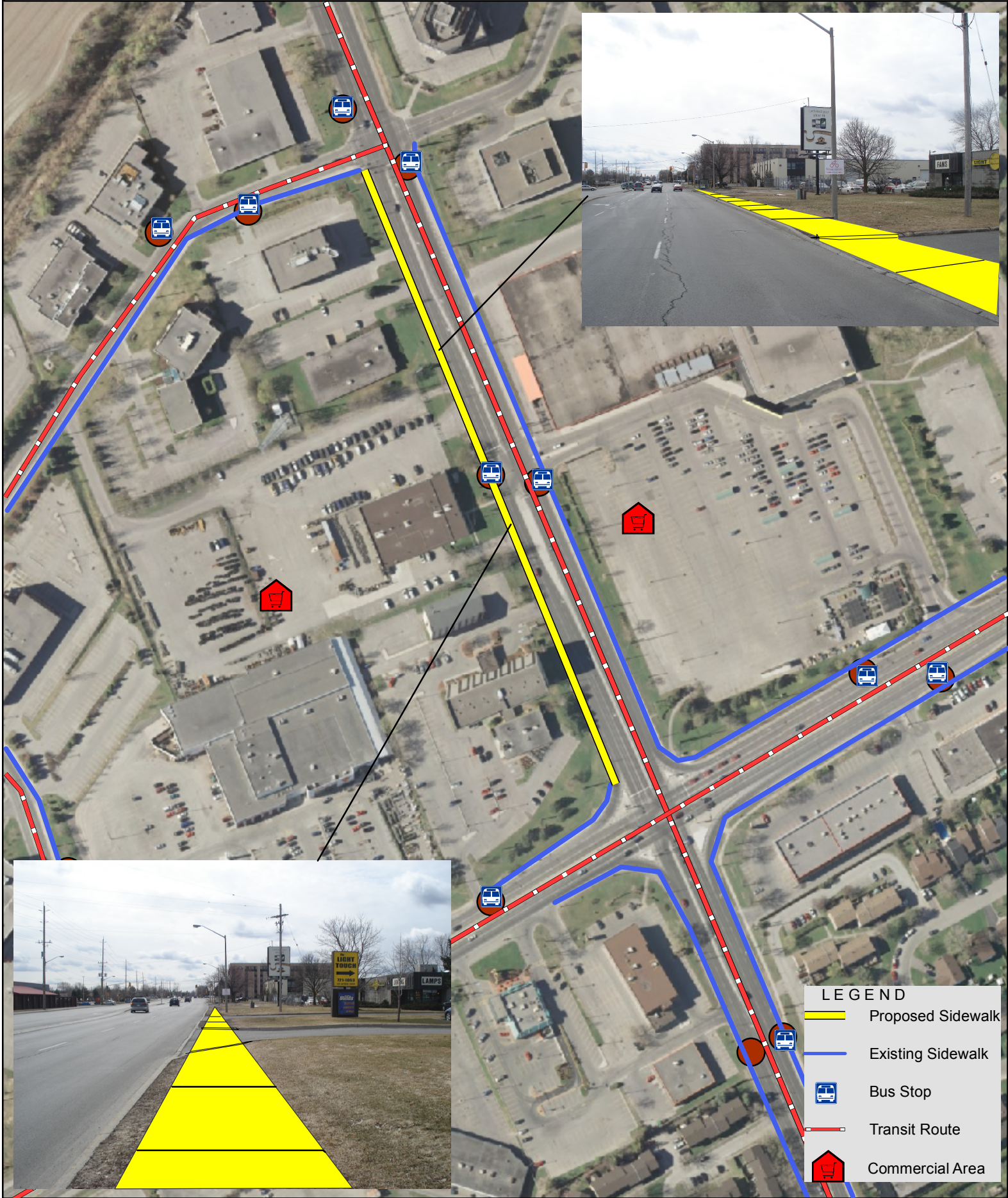
It is estimated that the proposed project will cost \$150,000.00.

MAP: New Sidewalk installation, Moodie Dr, from Fitzgerald Rd to Robertson Rd



LEGEND	
	Proposed Sidewalk
	Existing Sidewalk
	Bus Stop
	Transit Route
	Commercial Area